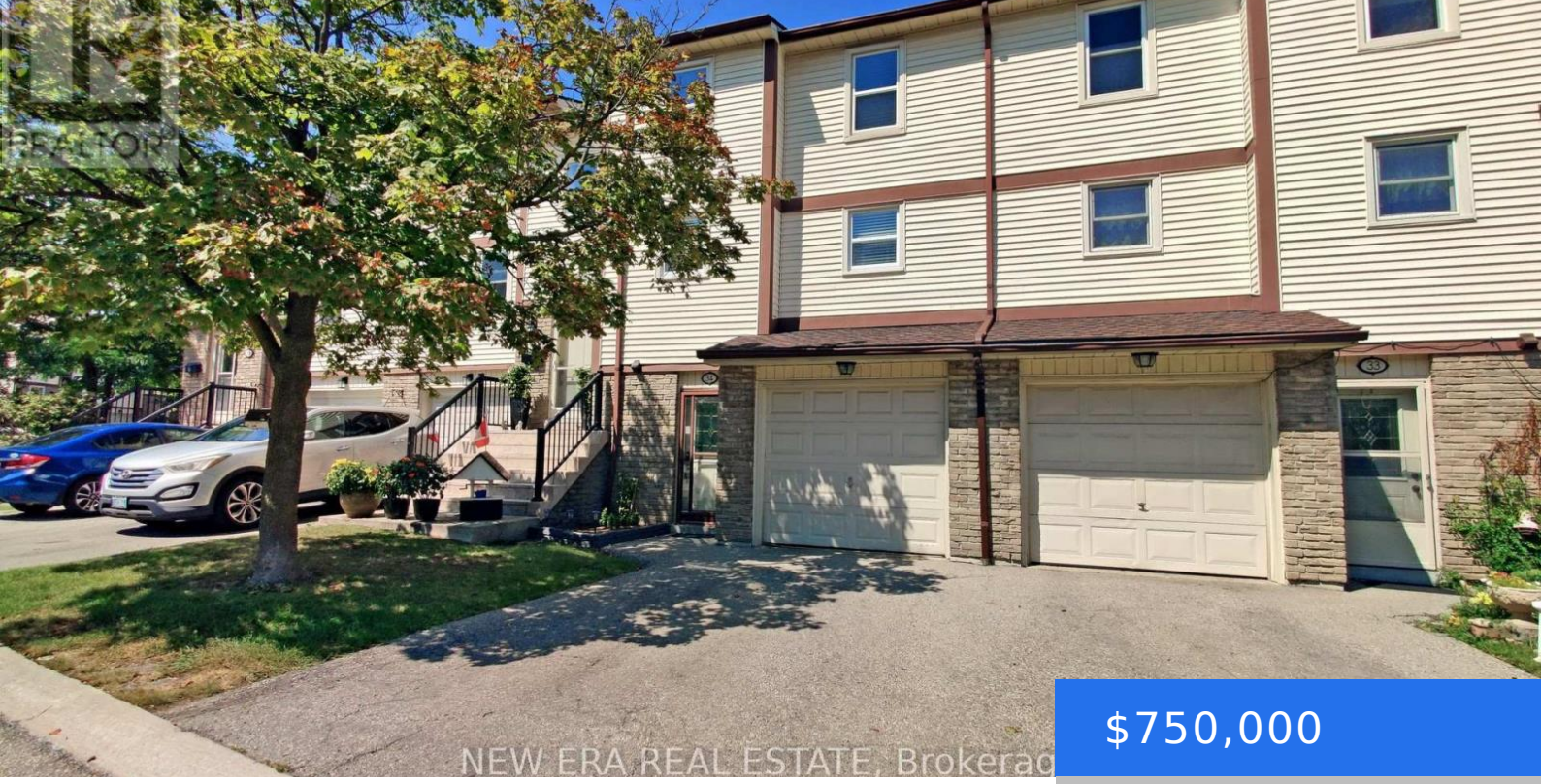

$750,000

- 3 beds
- 2 baths
- Row / Townhouse
- Single Family
- Active

7340 COPENHAGEN ROAD, MISSISSAUGA (MEADOWVALE), CANADA, L5N2S5

https://www.newerarealestate.ca

Located in the heart of Mississauga, this stunning 3-bedroom townhome at 7340 Copenhagen Road, Unit 34, offers 1,485 square feet of modern living space. Originally a 4-bedroom, the master suite is exceptionally spacious and can easily be converted back if desired. Step inside to find a freshly painted interior with brand new engineered hardwood floors [...]

Building Details

Basement: Finished, N/A, Walk out

Parking: 2