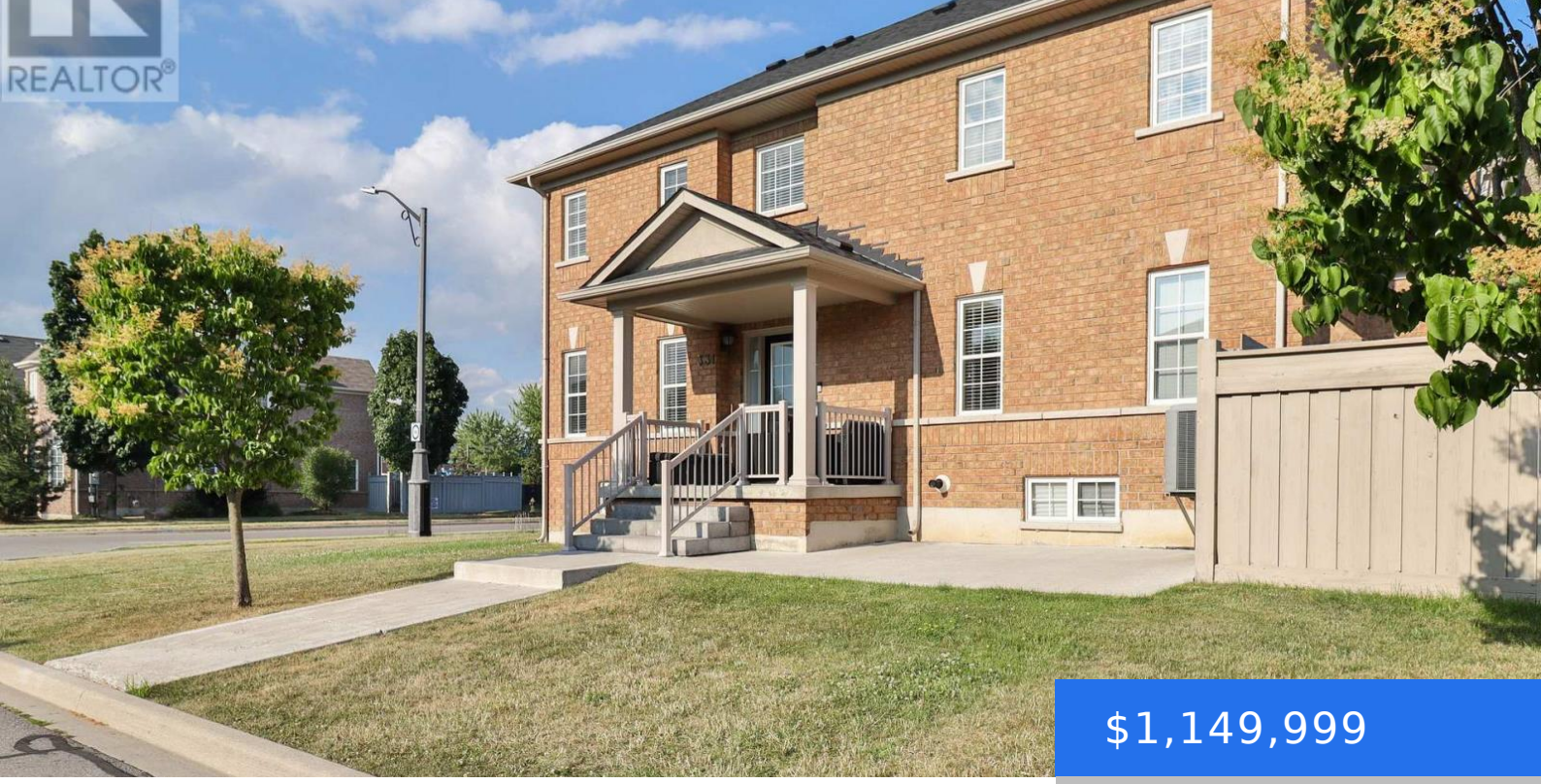

$1,149,999

- 3 beds
- 3 baths
- Row / Townhouse
- Single Family
- Active

331 DAVOS ROAD, VAUGHAN (VELLORE VILLAGE), CANADA, L4H0M8

https://www.newerarealestate.ca

Like a Semi! This sun-filled end-unit townhome sits on a premium lot with a double car garage and a rare third darling parking spot —– a standout feature among townhomes. The raised level also allows for a walk-out through the cellar, offering the potential for a separate entrance or future rental unit. Inside, enjoy a […]

Building Details

Floor covering: Hardwood

Basement: N/A, Unfinished

Parking: 3