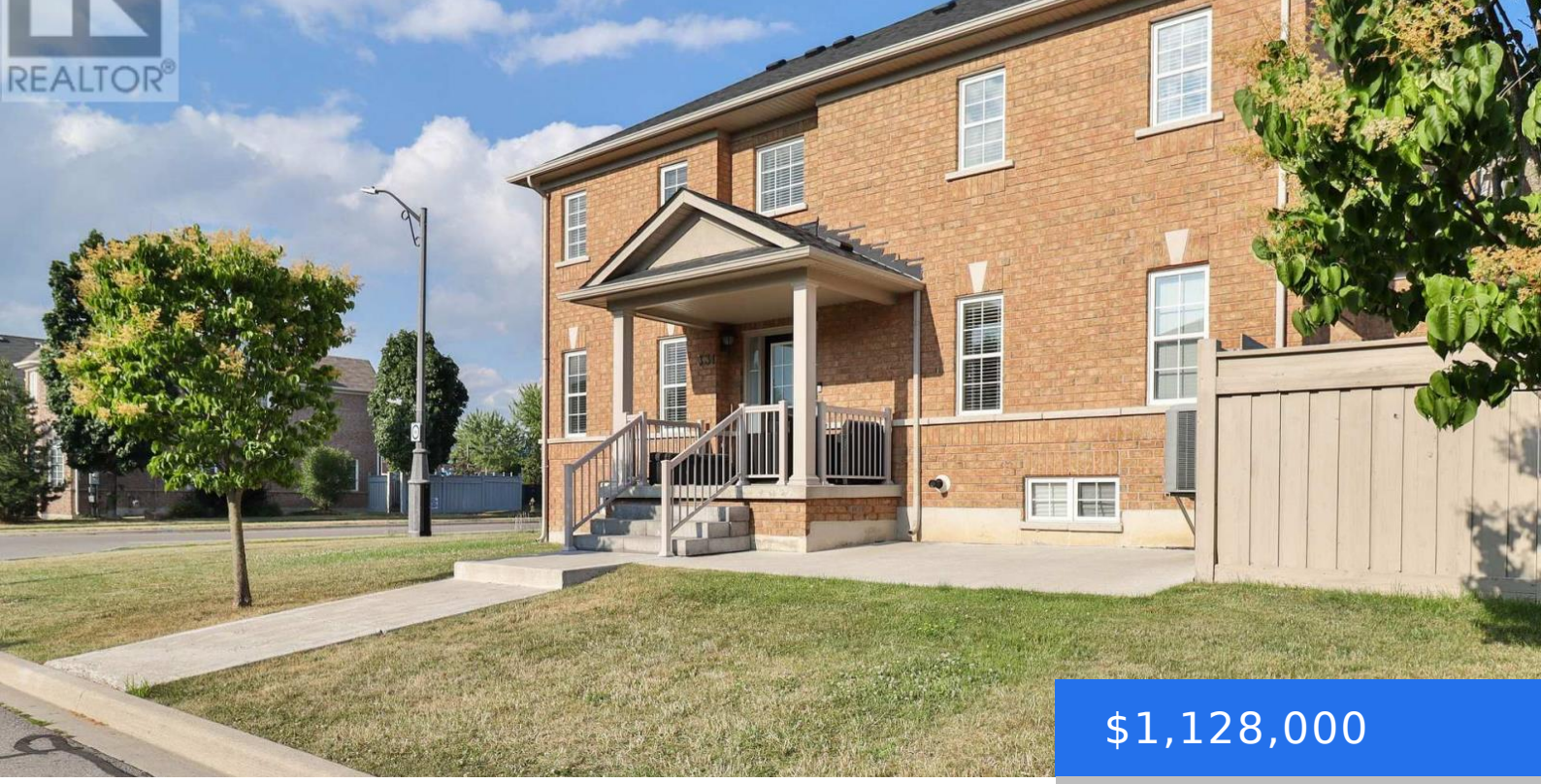

$1,128,000

- 3 beds
- 3 baths
- Row / Townhouse
- Single Family
- Active

331 DAVOS ROAD, VAUGHAN (VELLORE VILLAGE), CANADA, L4H0M8

https://www.newerarealestate.ca

Like a semi, this sun-filled end-unit townhome sits on a premium lot with a double car garage.Enjoy an open-concept layout with hardwood floors, pot lights, smooth ceilings, and a cozy gasfireplace. The modern kitchen features stainless steel appliances, quartz counters, and abreakfast bar-perfect for entertaining.Walk out to a large, fenced backyard with western exposure, ideal [...]

Building Details

Floor covering: Hardwood

Basement: N/A, Unfinished

Parking: 3