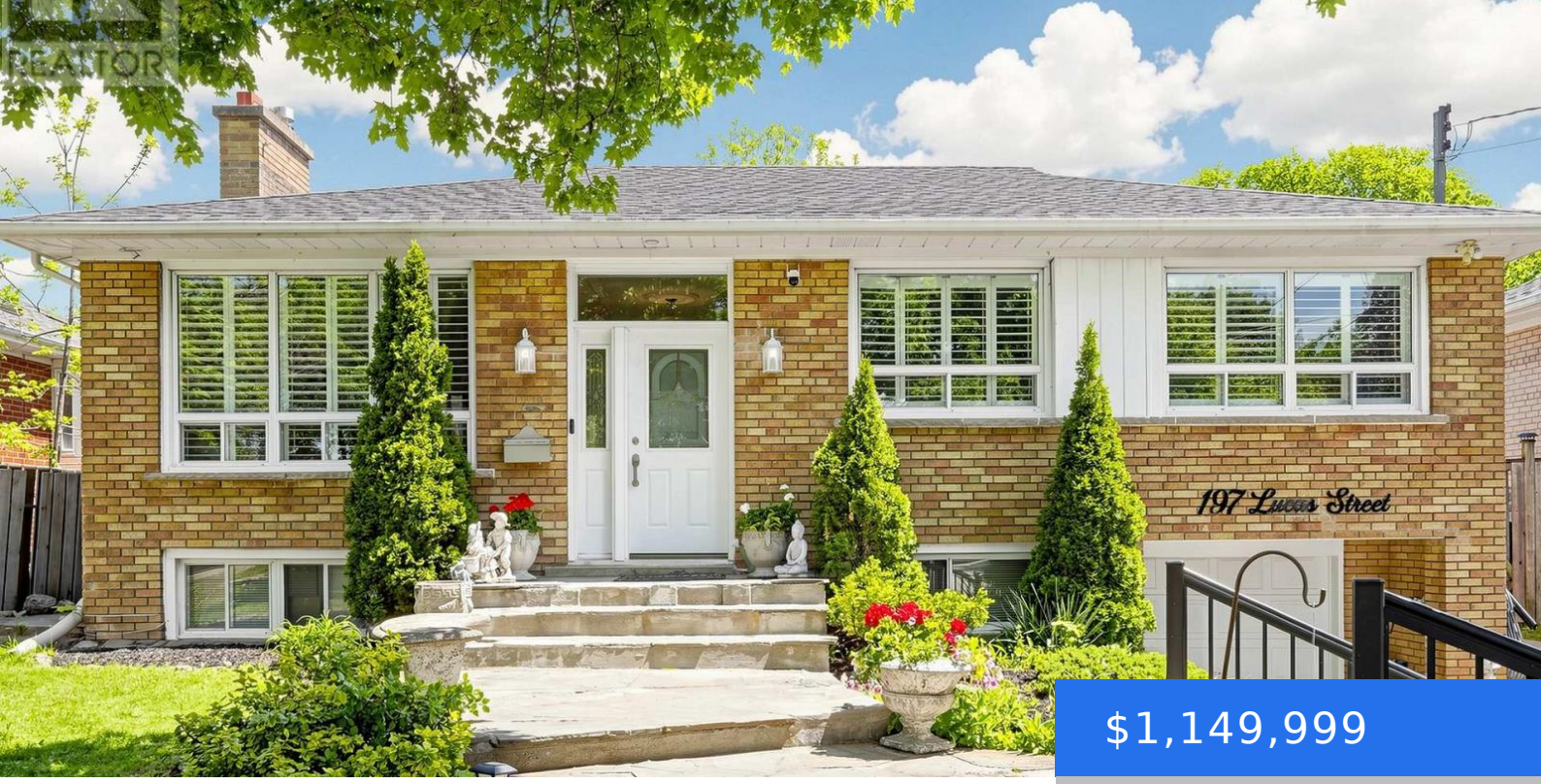


$1,149,999

- 4 beds
- 2 baths
- House
- Single Family
- Active

## 197 LUCAS STREET, RICHMOND HILL (MILL POND), CANADA, L4C4P8

https://www.newerarealestate.ca

Welcome to this well-kept, move-in ready raised bungalow in the highly sought-after Mill Pond community! Featuring 3+1 bedrooms and 2 bathrooms, this home offers a bright and functional layout with large windows, hardwood floors, crown moulding, pot lights, and a cozy living room with a gas fireplace. The spacious eat-in kitchen includes stainless steel appliances […]

## Building Details

**Floor covering:** Hardwood **Basement:** Apartment in basement, N/A, Separate entrance

**Parking:** 4